

# Lebanon National Operations Room Daily Report on COVID-19

**Wednesday, November 04, 2020**

**Report #231**



**Time Published: 10:30 PM**

New in the report:

- Amending the names of laboratories recognized by the Ministry of Public Health
- The names of the laboratories that did not specify the district, the place of residence, or the phone number for a number of positive cases, which affects the tracking of cases and identification

|                           |              |  |                 |                            |                                  |
|---------------------------|--------------|--|-----------------|----------------------------|----------------------------------|
| <b>1,888</b><br>New Cases |              | <b>87,097</b><br>Total Cases since 21.2.2020 |                 | <b>676</b><br>Total Deaths | <b>46,258</b><br>Total Recovered |
| 1,470<br>Residents        | 42<br>Expats | 82,787<br>Residents                          | 2,422<br>Expats | 15<br>New Deaths           | 1,226<br>New Recovered           |

|   |   |                                   |                           |                           |
|---|---|-----------------------------------|---------------------------|---------------------------|
| 126<br>Ventilated Cases                     | 1,448<br>Total Cases in the Health Sector | 40,163<br>Total Active Cases      | 821<br>Hospitalized Cases | 242<br>Total Cases in ICU |
| 260<br>Deleted Status due to its recurrence | 9<br>New Cases in the Health Sector       | 39,342<br>Cases in Home Isolation | 579<br>Mild Cases         | 0<br>New Cases in ICU     |

|   |                                      |   |   |
|---|--------------------------------------|---|---|
| <b>1,221,045</b><br>COVID-19 Tests since 21.2.2020    | Lebanon Status compared to the World |  |  |
| 823<br>COVID-19 Tests at Airport within 24 hrs.       | Total Cumulative                     | 87,097  | 48,162,803  |
| 13,991<br>COVID-19 tests for residents within 24 hrs. | Total Deaths                         | 676   | 1,225,157   |
|   | Deaths percentage                    | 0,77%   | 2,54%   |
|   | Total recoveries                     | 46,258  | 34,506,538  |

Ref: Ministry of Public Health Data

## Number of Cases by Location

- 15,497 case is Under investigation

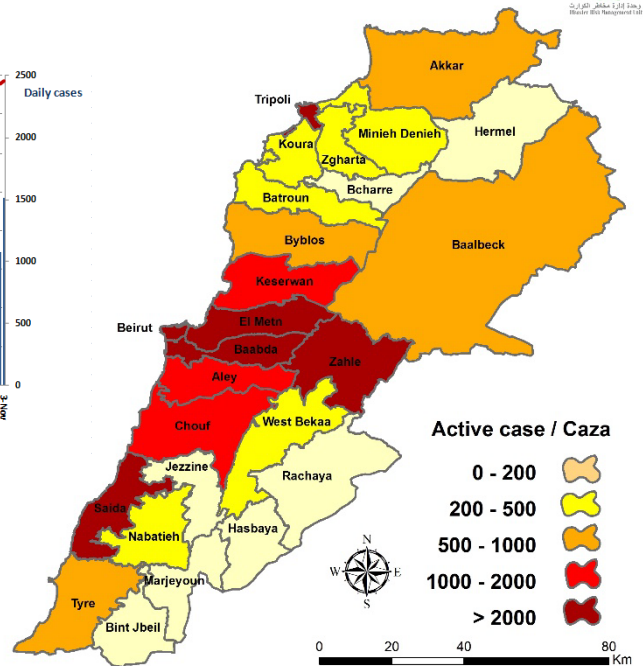
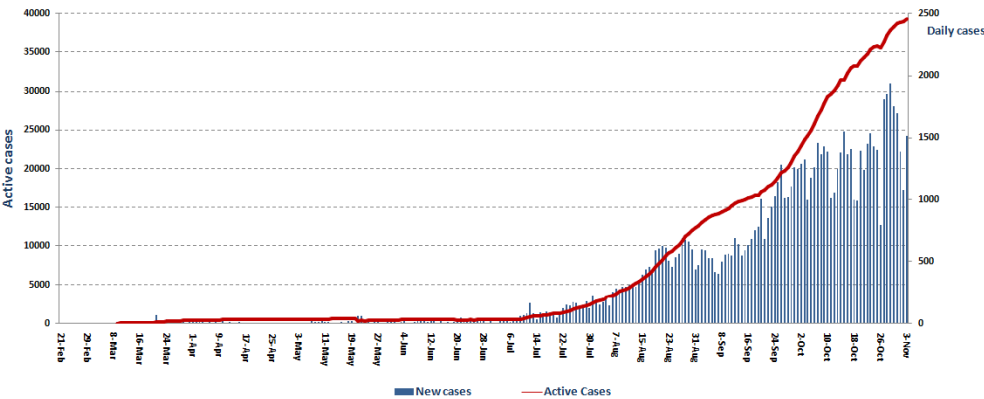

| Beirut             | 146        |
|--------------------|------------|
| Ein Al Mreisseh    | 2          |
| Ras Beirut         | 4          |
| Manara             | 1          |
| Qoreitem           | 1          |
| Roucheh            | 3          |
| Hamra              | 8          |
| Msaitbeh           | 4          |
| Mar Elias          | 6          |
| Tallet El Khayat   | 2          |
| Dar El Fatwa       | 3          |
| Sanayeh            | 2          |
| Mina El Hosn       | 1          |
| Mazraa             | 4          |
| Borj Abi Haidar    | 8          |
| Tariq Al Jdideh    | 14         |
| Horch              | 2          |
| Ras Al Nabaa       | 9          |
| Basta Tahta        | 3          |
| Patriarcats        | 1          |
| Jemmayze           | 1          |
| Michael En Nahr    | 1          |
| Al Khadr           | 1          |
| Ashrafieh          | 15         |
| Corniche El Nahr   | 1          |
| Others             | 49         |
| <b>Baabda</b>      | <b>259</b> |
| Chiyah             | 22         |
| Jnah               | 3          |
| Ouzai              | 2          |
| Bir Hassan         | 2          |
| Ghobeiry           | 13         |
| Ein Al Rimmaneh    | 21         |
| Forn Al Shebbak    | 8          |
| Tahwitel Al Nahr   | 1          |
| Haret Hreik        | 22         |
| Lailaky            | 6          |
| Borj El Brajneeh   | 27         |
| Mreijeh            | 6          |
| Tahwitel Al Ghadir | 6          |
| Baabda             | 5          |
| Hazmieh            | 15         |
| Fyadieeh           | 1          |
| Hadat              | 40         |
| Loueizy            | 2          |
| Kfarshima          | 5          |
| Chahrur Olya       | 1          |
| Bsaba              | 6          |
| Baalchmay          | 2          |
| Abadieeh           | 3          |
| Ras El Matn        | 1          |
| Araya              | 4          |
| Dleiby             | 1          |
| Hammana            | 1          |
| Falougha           | 1          |
| Others             | 32         |

| Chouf            | 86         |
|------------------|------------|
| Damour           | 2          |
| Saadiyat         | 3          |
| Naameh           | 8          |
| Haret Al Naameh  | 6          |
| Tagla - Naameh   | 1          |
| Chhim            | 12         |
| Daraya           | 3          |
| Ketermaya        | 3          |
| Anout            | 1          |
| Barja            | 18         |
| Baassir          | 4          |
| Dibbiyeh         | 1          |
| Jiyeh            | 1          |
| Rmeileh          | 1          |
| Wardanieh        | 1          |
| Semqanieh        | 1          |
| Kfarhim          | 3          |
| Majdel Al Meouch | 1          |
| Dmit             | 1          |
| Ein Azimeh       | 1          |
| Niha             | 3          |
| Others           | 11         |
| <b>Aley</b>      | <b>122</b> |
| Al Amrousieh     | 4          |
| Hay Al Sillom    | 13         |
| Khaldeh          | 6          |
| Al Oumara        | 14         |
| Aramoun          | 17         |
| Bchamoun         | 22         |
| Ein Anoub        | 2          |
| Bleibel          | 5          |
| Bsous            | 1          |
| Aley             | 2          |
| Kahhaleh         | 1          |
| Qomatieh         | 4          |
| Bmakine          | 1          |
| Souq El Gharb    | 1          |
| Taazanieh        | 1          |
| Keyfoun          | 2          |
| Bayssour (Aaley) | 4          |
| Majdlayya        | 1          |
| Al Fsaqine       | 1          |
| Bhamdoun Dayaa   | 1          |
| Majdelbaana      | 2          |
| Soufar           | 1          |
| Charoun          | 1          |
| Azzounieh        | 1          |
| Mecherfeh        | 1          |
| Mreijat          | 2          |
| Others           | 11         |
| <b>Hasbaya</b>   | <b>2</b>   |
| Khawat Al Bayada | 1          |
| Others           | 1          |

| Kesrwen          | 95        |
|------------------|-----------|
| Sarba            | 4         |
| Kaslik           | 2         |
| Zouk Michael     | 11        |
| Ghadir           | 5         |
| Zouk Mosbeh      | 10        |
| Adonis           | 3         |
| Haret Sakhr      | 4         |
| Sahel Alma       | 5         |
| Kfar Yassine     | 1         |
| Tabarja          | 3         |
| Adma & Dafneh    | 3         |
| Safra            | 1         |
| Bouar            | 5         |
| Oqeibeh          | 1         |
| Ajaltoun         | 3         |
| Ballouneh        | 1         |
| sehaileh         | 3         |
| jeita            | 1         |
| Aintoura         | 1         |
| Ghazir           | 3         |
| Kfar Hbab        | 1         |
| Bourj El Ftouh   | 1         |
| Kfour            | 4         |
| Ghineh           | 1         |
| Dar'oun          | 4         |
| Jouret Al Termos | 1         |
| Ghbaleh          | 1         |
| Reifoun          | 2         |
| Ashkout          | 1         |
| Raachine         | 5         |
| Kfardebiane      | 1         |
| Meirouba         | 1         |
| Faraya           | 1         |
| Others           | 1         |
| <b>Byblos</b>    | <b>32</b> |
| Byblos           | 4         |
| Mastita          | 3         |
| Blat             | 3         |
| Amchit           | 10        |
| Fidar            | 2         |
| Jedayel          | 1         |
| Nahr Ibrahim     | 2         |
| Annaya           | 1         |
| Adonis           | 1         |
| Ras Osta         | 1         |
| Obeidat          | 1         |
| Others           | 3         |
| <b>Bcharre</b>   | <b>14</b> |
| Bcharre          | 9         |
| Hadath Jebbeh    | 1         |
| Blouza           | 1         |
| Hasroun          | 2         |
| Baz'oun          | 1         |
| <b>Hermel</b>    | <b>6</b>  |
| Hermel           | 2         |
| Others           | 4         |

| Matn             | 140      |
|------------------|----------|
| Borj Hammoud     | 19       |
| Nabaa            | 3        |
| Sin El Fil       | 14       |
| Jisr El Bacha    | 4        |
| Jdeidet El Matn  | 9        |
| Ras Al Jdeideh   | 2        |
| Bouchrieh        | 12       |
| Dora             | 8        |
| Rouda            | 4        |
| Sed El Bouchrieh | 6        |
| Sabtieh          | 16       |
| Dekweneh         | 25       |
| Mkalles          | 2        |
| Antelias         | 8        |
| Jal El Dib       | 4        |
| Naqqach          | 2        |
| Zalqa            | 5        |
| Byaqout          | 6        |
| Bellevue         | 3        |
| Dbayeh           | 7        |
| Deir Aoukar      | 1        |
| Mansourieh       | 22       |
| Deichounieh      | 3        |
| Fanar            | 13       |
| Ein Saadeh       | 13       |
| Ein Saadeh       | 1        |
| Roumieh          | 1        |
| Bsalim           | 5        |
| Nabay            | 1        |
| Qornt Chehwane   | 1        |
| Raboueh          | 1        |
| Beit Al Char     | 2        |
| Deek El Mahdy    | 1        |
| Ein Aar          | 1        |
| Mazraet Yashouh  | 4        |
| Zikrit           | 2        |
| Bikfaya          | 4        |
| Beit Chabab      | 2        |
| Atchaneh         | 2        |
| Qornet El Hamra  | 3        |
| Broummana        | 3        |
| Qenabt Bromana   | 1        |
| Beit Mery        | 1        |
| Monteverdi       | 2        |
| Marjaba          | 1        |
| Khinchara        | 1        |
| Aintoura         | 2        |
| Dhour El Choueir | 1        |
| Fawar            | 1        |
| Others           | 19       |
| <b>Rashaya</b>   | <b>9</b> |
| Rashaya Wady     | 1        |
| Tannoura         | 1        |
| Kfar Qouq        | 1        |
| Rafid            | 2        |
| Others           | 4        |

| Tripoli           | 43 |
|-------------------|----|
| Zeitoun           | 9  |
| Bab El Raml       | 1  |
| Al Qebbeh         | 6  |
| Al Zahrieh        | 1  |
| Tabbaneh          | 1  |
| Mina N:1          | 3  |
| Madineh Al Jdideh | 6  |
| Beddawy Camp      | 2  |
| Others            | 14 |
| Koura             | 12 |
| Amyoun            | 1  |
| Kfar Aqqa         | 3  |
| Dar Baashtar      | 1  |
| Kfar Hata         | 1  |
| Anfeh             | 1  |
| Ras Masqa         | 1  |
| Dahr El Ain       | 2  |
| Others            | 2  |
| Zghorta           | 12 |
| Rash'een          | 2  |
| Alma              | 1  |
| Kfar Haoura       | 1  |
| Bseb'el           | 2  |
| Arjes             | 1  |
| Kfar Fou          | 1  |
| Ehden             | 1  |
| Mezyara           | 1  |
| Meryata           | 1  |
| Others            | 1  |
| Nabatieh          | 63 |
| Nabatieh Al Tahta | 7  |
| Nabatieh Al Fawka | 2  |
| Mazraet Kfar Joz  | 3  |
| Zebdine           | 1  |
| Kfar Rimman       | 1  |
| Shoukine          | 1  |
| Habbouch          | 4  |
| Kfar Tibnit       | 1  |
| Kfour             | 1  |
| Houmine El Fawka  | 1  |
| Zefta             | 2  |
| Deir Al Zahrary   | 1  |
| Sharkieh          | 1  |
| Toul              | 1  |
| Harouf            | 1  |
| Dweir             | 2  |
| Jebshit           | 7  |
| Mayfadoun         | 2  |
| Ansar             | 2  |
| Western Zoutar    | 1  |
| Qosseibeh         | 1  |
| Braiqeh           | 1  |
| Kfar Sir          | 2  |
| Yuhmor            | 2  |
| Others            | 15 |

| Akkar             | 74 |
|-------------------|----|
| Halba             | 2  |
| Sheikh Mohamad    | 2  |
| Zouarib           | 1  |
| Menyara           | 1  |
| Machha            | 3  |
| Souaisset Akkar   | 3  |
| Zouq Al Habalsa   | 1  |
| Tikrit            | 1  |
| Oyoun             | 1  |
| Ayat              | 2  |
| Old Akkar         | 4  |
| Western Tal Abbas | 1  |
| Hayssa            | 1  |
| Qleiaat           | 1  |
| Bebnine           | 4  |
| Nahr El Bared     | 2  |
| Abdeh             | 1  |
| Seissouq          | 1  |
| Berqayel          | 7  |
| Bazzal            | 2  |
| Houeish           | 1  |
| Qraiyat           | 1  |
| Qarqaf            | 1  |
| Meshmesh          | 6  |
| Fneidek           | 11 |
| Rahbeh            | 1  |
| Beit AL Hoch      | 1  |
| Machta Hassan     | 1  |
| Sharbila          | 1  |
| Armeh             | 1  |
| Qobayyat          | 2  |
| Wady Khaled       | 1  |
| Akroum            | 1  |
| Others            | 4  |
| Minyeh Duniyyeh   | 10 |
| Deir Amar         | 1  |
| Minieh            | 3  |
| Bhannine          | 1  |
| Sfireh            | 1  |
| Kfar Chellane     | 1  |
| Bakh'oun          | 1  |
| Others            | 2  |
| Batroun           | 20 |
| Batroun           | 3  |
| Kfar Abida        | 1  |
| Selaata           | 1  |
| Shekka            | 2  |
| Jrabta            | 1  |
| Besbina           | 1  |
| Eddeh             | 1  |
| Ebrine            | 1  |
| Nahla             | 2  |
| Ras Nhash         | 1  |
| Tannourine Fawqa  | 5  |
| Others            | 1  |

| Zahleh          | 101 |
|-----------------|-----|
| Al RassiyeH     | 7   |
| Karak Nouh      | 2   |
| Oumara Arady    | 1   |
| Saidet Al Najat | 1   |
| Hoch El Oumara  | 1   |
| Arady           | 5   |
| Mar Elias       | 9   |
| Hazzarta        | 1   |
| Ablah           | 2   |
| Ksara           | 3   |
| Chtoura         | 10  |
| Taalabaya       | 3   |
| Saadnayel       | 4   |
| Qabb Elias      | 5   |
| Barr Elias      | 2   |
| Riyaq           | 8   |
| Ali Al Nahry    | 4   |
| Terbol          | 8   |
| Massa           | 1   |
| Ein Kfar Zabad  | 4   |
| Kfar Zabad      | 2   |
| Mar Antonios    | 2   |
| Others          | 16  |
| Western Beqaa   | 25  |
| Mashghara       | 9   |
| Jeb Jennine     | 2   |
| Kamed Al Loz    | 1   |
| Qar'oun         | 2   |
| Manara Hamara   | 3   |
| Sweiry          | 1   |
| Suhmor          | 3   |
| Al Marej        | 1   |
| Hoch Al Harimeh | 1   |
| Others          | 2   |
| Saida           | 57  |
| Old Saida       | 14  |
| Saraya          | 1   |
| Haret Saida     | 2   |
| Ain El Helwe    | 3   |
| Abra            | 5   |
| Bqosta          | 1   |
| Ghazieh         | 2   |
| Maghdouche      | 1   |
| Qennarit        | 3   |
| Zrarieh         | 2   |
| Ansarieh        | 2   |
| Rowayes         | 1   |
| Khartoum        | 2   |
| Ghassanieh      | 1   |
| Sarafand        | 3   |
| Al Siyad        | 1   |
| Marwanieh       | 4   |
| Kfar Hatta      | 1   |
| Others          | 8   |

| Baalbek          | 164 |
|------------------|-----|
| Baalbek          | 78  |
| Douris           | 2   |
| Nahleh           | 4   |
| Al Sahel         | 1   |
| Fekha            | 1   |
| Al ein           | 3   |
| Naby Othman      | 1   |
| Arsal            | 6   |
| Khirbet Daoud    | 1   |
| Labweh           | 1   |
| Chaat            | 2   |
| Deir Al Ahmar    | 1   |
| Aynata           | 3   |
| Bednayel         | 4   |
| Qasr Nabba       | 1   |
| Hoch Al Rafqa    | 2   |
| Tamnine Al Tahta | 4   |
| Kfar Dabach      | 3   |
| Chmestar         | 1   |
| Taraya           | 1   |
| Ser'een Al Tahta | 2   |
| Ser'een Al Fawka | 2   |
| Talya            | 2   |
| Al Khodr         | 2   |
| Sifri            | 1   |
| Naby Sheeth      | 4   |
| Jenta            | 1   |
| Brital           | 7   |
| Khreibeh         | 2   |
| Bouday           | 1   |
| Others           | 20  |
| Tyre             | 50  |
| Tyre             | 4   |
| Al Bass          | 1   |
| Rachidiyeh       | 1   |
| Borj AL Shemaly  | 2   |
| Batoulieh        | 1   |
| Jouwaya          | 2   |
| Debaal           | 2   |
| Mjadel           | 1   |
| Qana             | 2   |
| Maarakeh         | 3   |
| Maaroub          | 2   |
| Ain Baal         | 1   |
| Arzoun           | 1   |
| Toura            | 2   |
| Hallousieh       | 1   |
| Teir Falasayh    | 1   |
| Abbasieh         | 4   |
| Shebriha         | 1   |
| Shaitieh         | 2   |
| Zheirieh         | 2   |
| Mansouri         | 1   |
| Others           | 13  |

|                |    |
|----------------|----|
| Marjeyoun      | 13 |
| Houla          | 1  |
| Meiss Al Jabal | 3  |
| Reb Tlateen    | 5  |
| Qabrikha       | 2  |
| Majdel Selm    | 1  |
| Alman          | 1  |

|               |    |
|---------------|----|
| Bint Jbeil    | 15 |
| Bint Jbeil    | 2  |
| Ainata        | 1  |
| Maroun Al Ras | 3  |
| Ein Ebel      | 1  |
| Rmeish        | 5  |
| Deir Ntar     | 1  |
| Debl          | 1  |
| Others        | 1  |

|        |     |
|--------|-----|
| Others | 176 |
|--------|-----|

## The Online platform to measure the level of risk of the spread of the new Corona virus

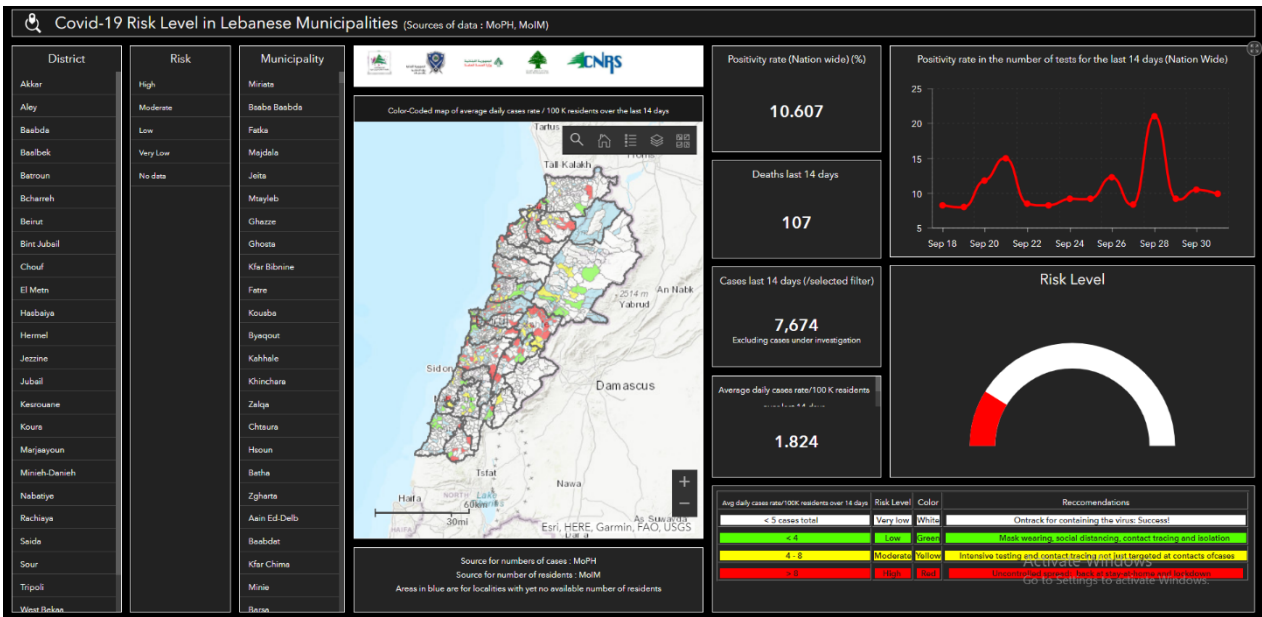

This interactive platform allows you to know the level of risk of spreading the kurna virus according to districts, based on the number of cases registered daily and the number of residents in each district. For more information on a daily basis, you can access the following link: <https://bit.ly/DRM-RiskLevelInMunicipalities>

## Online platform to track sector commitment in general mobilization procedures

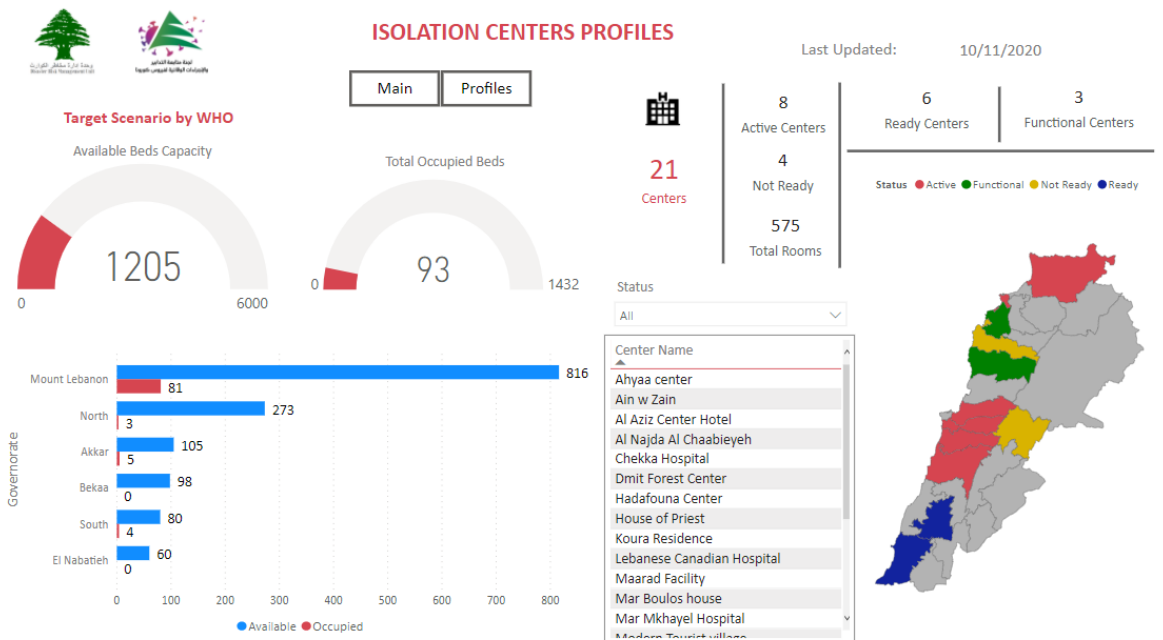

For more information about the isolation centers' distribution and the percentage of their occupancy, enter the following link: <http://bit.ly/DRM-IsolationCentersProfiles>

Note: These centers have been equipped in cooperation between the National Committee for Follow-up of Preventive Measures and Measures to Confront the Coronavirus and Governors and Municipalities, the United Nations Development Program, the World Health Organization, UNICEF, the Ministry of Public Health, the Syndicate of Nurses in Lebanon and the Syndicate of Specialists in Social Work.

---

### Occupancy rate of isolation centers for cases infected with Coronavirus

---

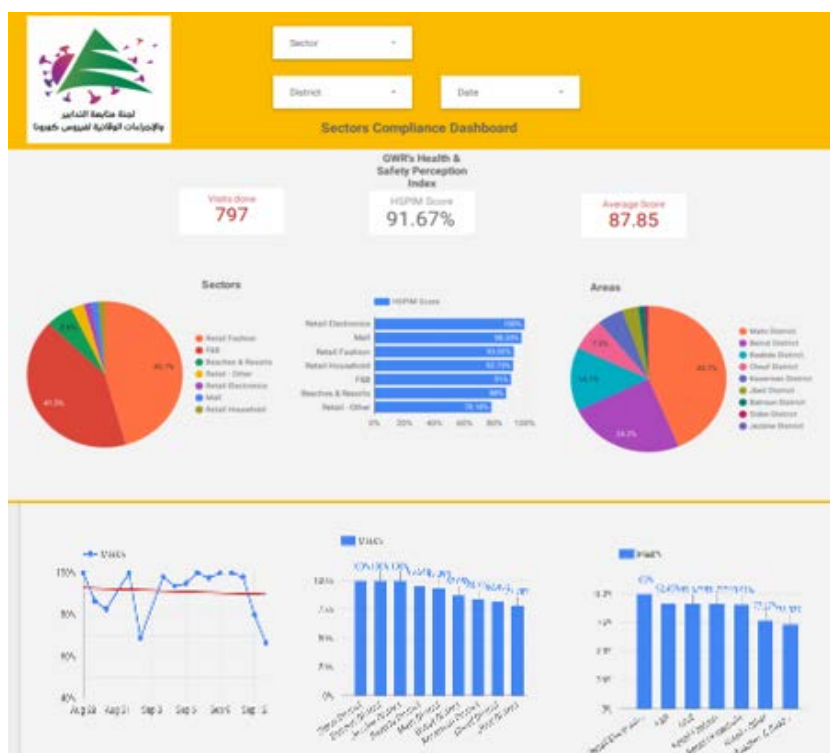

Based on the recommendation issued by the National Committee for Follow-up of Preventive Measures and Measures to Confront the Coronavirus to open all sectors, provided that the general mobilization procedure (safe distance, muzzle, and hand sterilization) be applied, a special electronic platform was created that allows monitoring and measuring the percentage of commitment by various sectors on an ongoing basis.

The detailed results can be viewed directly at the following link <http://bit.ly/covidsectordata>

## Cases per day

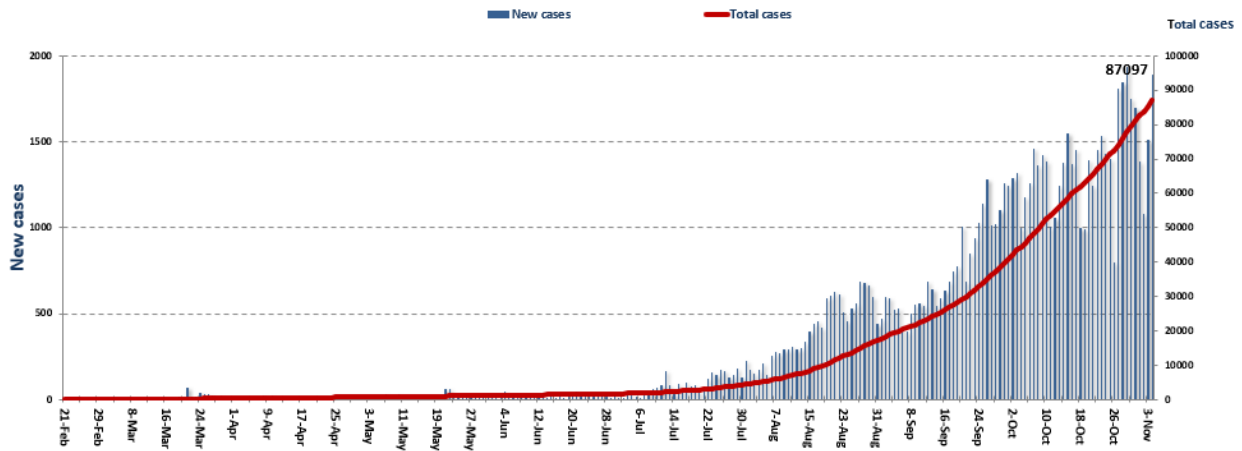

## The percentage of positive cases out of the number of daily checks (22 Oct - 04 Nov 2020)

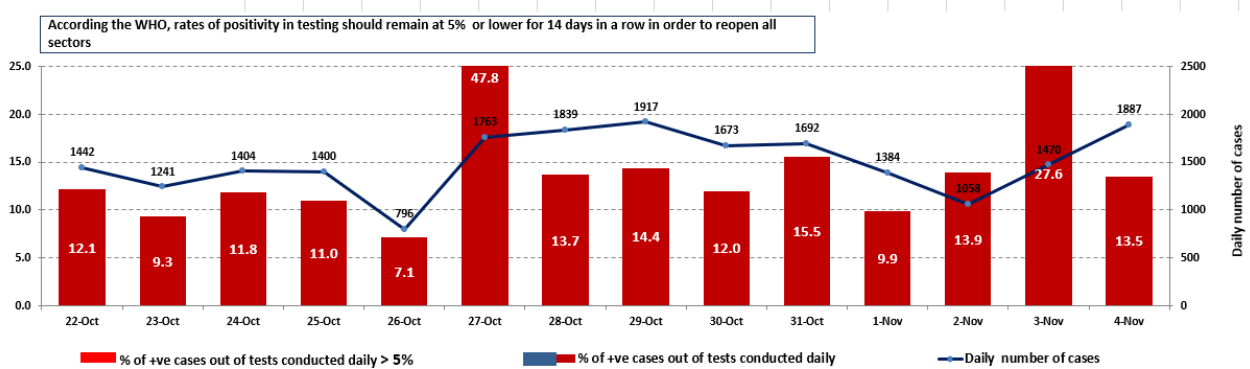

## Distribution of Active Cases by Districts

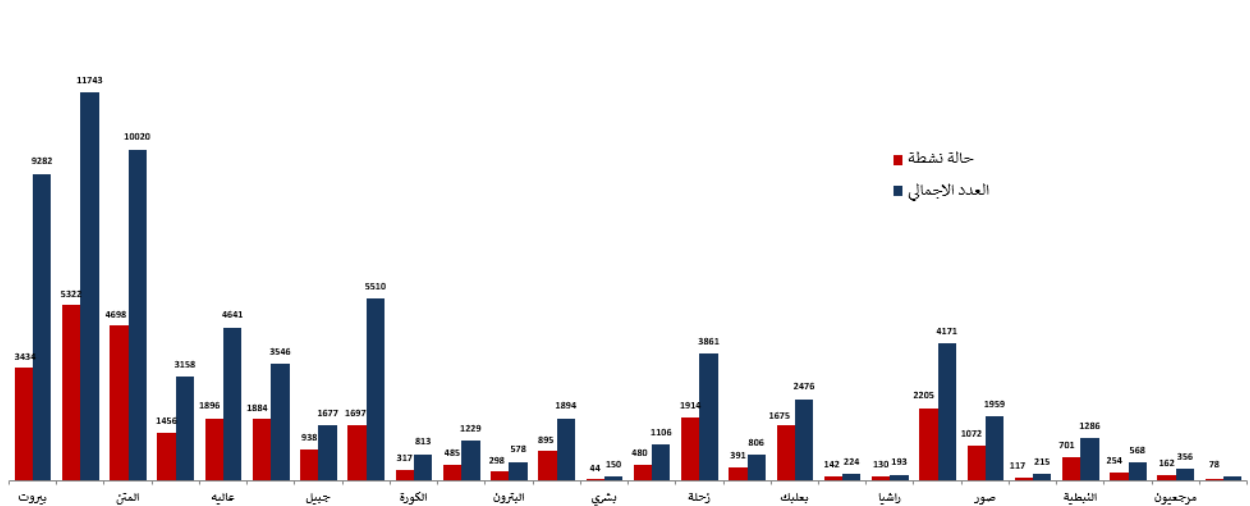

## Recoveries

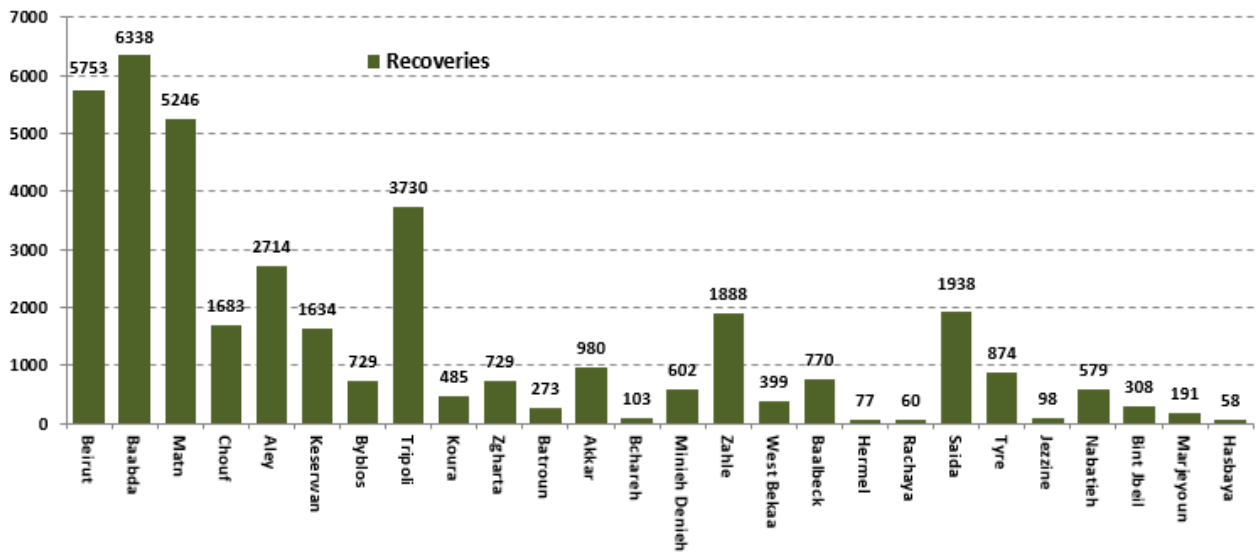

## Distribution of deaths by Governorates

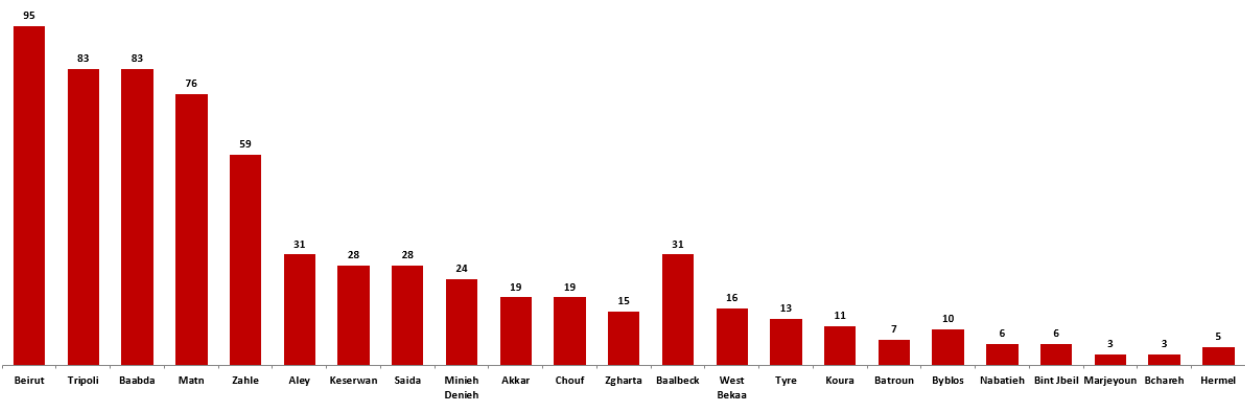

## Distribution of deaths by Age

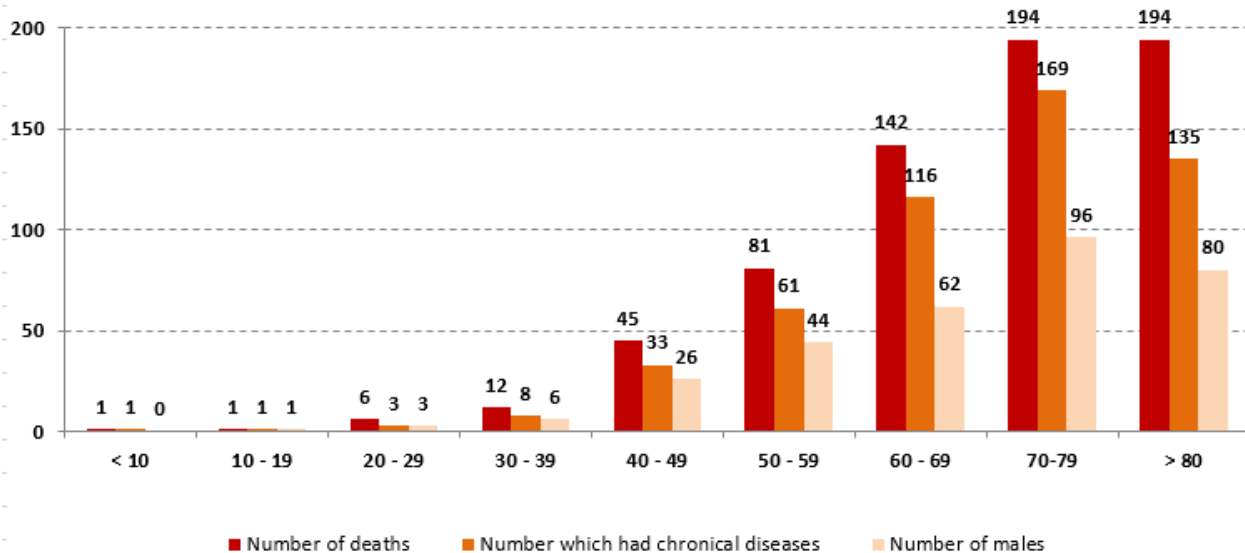

## The distribution of the recorded deaths during the past 24 hours

| Hospital                      | Residence | Gender | Age | Chronic |
|-------------------------------|-----------|--------|-----|---------|
| Herawi Hospital               | Baalbeck  | Female | 74  | Yes     |
| Riyyak Hospital               | Baalbeck  | Female | 52  | Yes     |
| Saint George – Hadath Housing | Baalbeck  | Male   | 74  | No      |
| Baalbek Gov Hospital          | Aleyh     | Male   | 60  | Yes     |
| Dar Amal Hospital             | Baalbeck  | Male   | 58  | Yes     |
| Dar Amal Hospital             | Baalbeck  | Male   | 91  | Yes     |
| Dar Amal Hospital             | Baalbeck  | Female | 61  | Yes     |
| Dar Amal Hospital             | Baalbeck  | Male   | 82  | Yes     |
| Nini Hospital                 | Tripoli   | Male   | 78  | Yes     |

## Number of individuals in home isolation and percentage of commitment to isolation

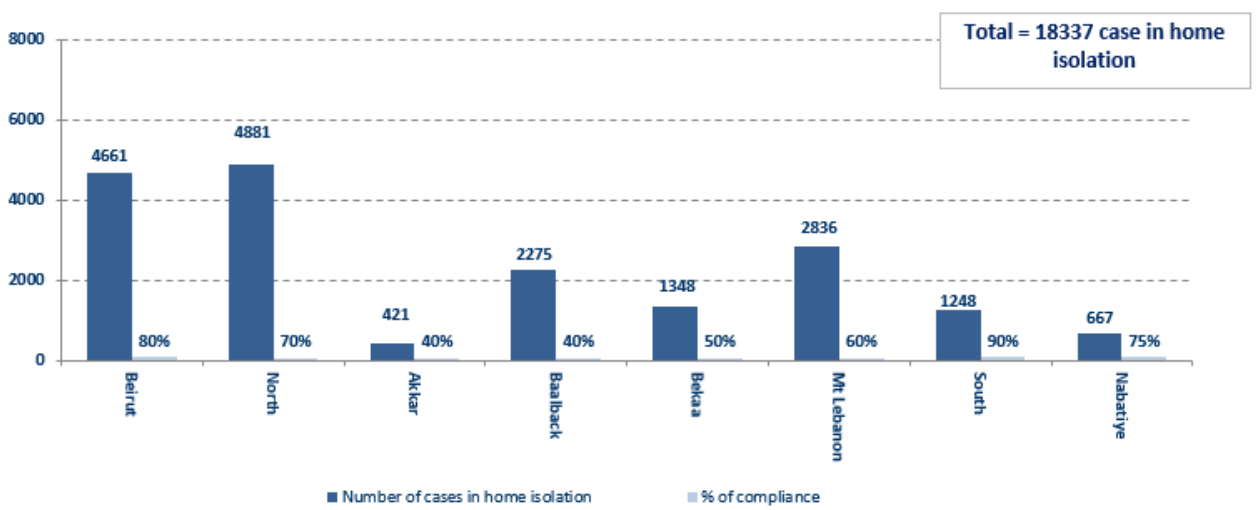

### Exposure

### Distribution according to gender

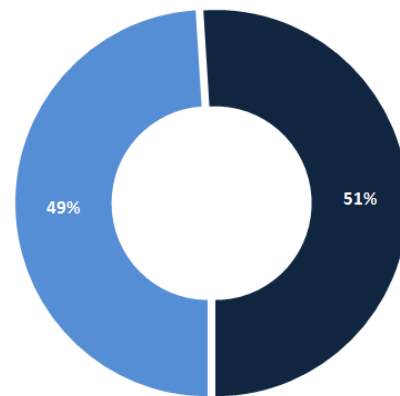
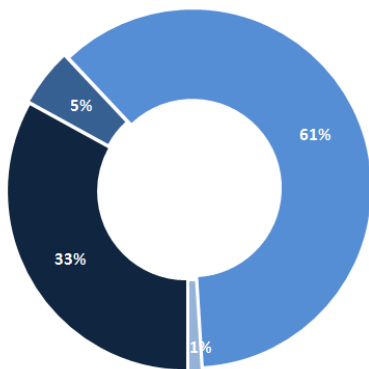

■ Female ■ Male

■ Contact with confirmed case ■ Travel related ■ Under investigation ■ Unidentified source



---

## Distribution by age

---

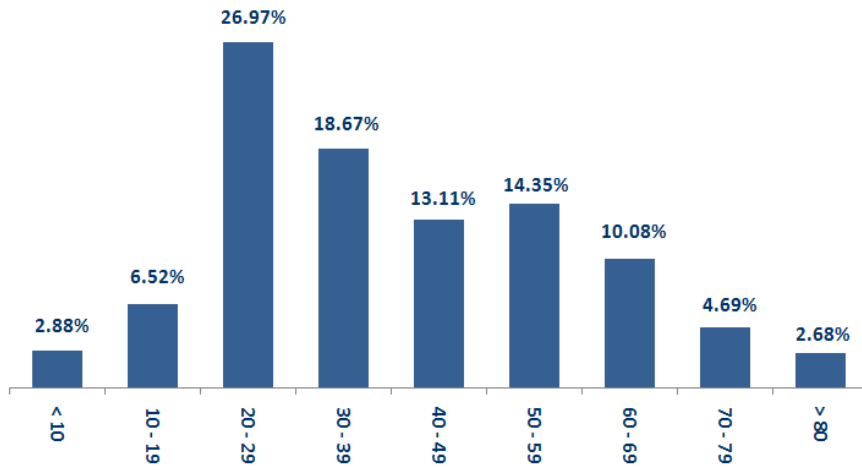

---

**Decisions and actions taken – 11/04/2020**

---



---

**Ministry of Public Health**

---

- The Ministry of Public Health opened a special section for coronavirus patients at Al-Rayyan Hospital in Baalbek - The Ministry of Public Health reviewed the Deir Al-Ahmar Medical Center and its equipment and gave directions to open a department for treating corona patients

| Arriving from | Company          | Flight Number | Number of Positive Cases |
|---------------|------------------|---------------|--------------------------|
| 31/10/2020    |                  |               |                          |
| Adis Abab     | Ethopian Airways | 406           | 1                        |
| Baghdad       | Iraqi Airways    | 131           | 1                        |
| Istanbul      | MEA              | 266           | 3                        |
| Baghdad       | Iraqi Airways    | 301           | 2                        |
| Cairo         | Egypt Airways    | 711           | 2                        |
| Erbil         | MEA              | 325           | 1                        |
| Istanbul      | MEA              | 268           | 4                        |
| Istanbul      | Turkish Airlines | 826           | 1                        |
| Cairo         | MEA              | 307           | 1                        |
| Istanbul      | Pegasus          | 863           | 4                        |
| 01/11/2020    |                  |               |                          |
| Adis Abab     | Ethopian Airways | 406           | 3                        |
| Istanbul      | Turkish Airlines | 828           | 2                        |
| Cairo         | Egypt Airways    | 713           | 1                        |
| Baghdad       | Iraqi Airways    | 131           | 1                        |
| Istanbul      | MEA              | 266           | 3                        |
| Paris         | Air France       | 566           | 1                        |
| Paris         | TO               | 3338          | 1                        |
| Istanbul      | MEA              | 268           | 7                        |
| Istanbul      | Turkish Airlines | 826           | 4                        |
| <b>Total</b>  |                  |               | <b>43</b>                |

---

**Lebanese Red Cross**

---

|                   |   |                     |   |           |  |                     |   |
|-------------------|---|---------------------|---|-----------|--|---------------------|---|
| 237,429           | Number of PCR tests transferred to laboratories   | 54,309<br>(106 New) | Number of additional ambulance centers ready to respond               | 48        | ambulance centers  | 7,541<br>(52 New)   | cases transferred to hospitals                      |
| 166               | Number of volunteers trained to transfer PCR tests  | 1,498               | Number of trained paramedics  | 8,828     | total number of respondents  | 97,369<br>(367 New) | number of those benefiting from awareness *sessions |
| 967               | The number of university volunteers trained to follow up on prevention measures in companies and institutions | 291                 | Number of university volunteers trained to conduct awareness sessions | 550       | total LRC volunteers for covid19                                       | 8,725               | number of trained managers for isolation centers    |
| 4,642<br>(74 New) | Number of beneficiaries from educational electronic platforms COVID-19  | 261,665<br>(4 New)  | Number of distributed equipment                                       | 1,253,885 | total distributed posters, brochures, and flyers on covid19 prevention | 763                 | number of prisons that have been disinfected        |

## General Directorate of Internal Security Forces

| The number of seizure records during the past 24 hours  |           |       |       |       | The total number of records since 03/08/2020 |               |
|---|-----------|-------|-------|-------|--|---------------|
| Written records of violating institutions (absorptive capacity and preventive measures)               |           |       |       |       | 3  |               |
| Written records of persons violating the decision to wear a mask                                      |           |       |       |       | 399  |               |
| Written records of people violating the general mobilization decision (Aragil* and social distancing) |           |       |       |       | 540  |               |
| <b>Total</b>  |           |       |       |       | <b>742</b>                                   |               |
|   |           |       |       |       | Beirut                                       | 22,104        |
|   |           |       |       |       | Mount Leb                                    | 22,643        |
|   |           |       |       |       | Beqaa  | 9,361         |
|   |           |       |       |       | North  | 7,771         |
|   |           |       |       |       | South  | 8,456         |
| Beirut  | Mount Leb | Beqaa | North | South | <b>Total</b>                                 | <b>70,335</b> |
| 314   | 285       | 84    | 124   | 135   |  |               |

## General Directorate of State Security

- Notification of the closing of the weekly market in the towns of Dahr Al-Ahmar and Khirbet Rouha - Rachaya District, from 11/3/2020 until 11/15/2020, in order to preserve the health and safety of citizens
- Reporting the number of infections in the General Directorate of State Security with the Coronavirus to 34 cases and 30 cases of recovery
- Notification of the percentage of compliance with the general mobilization decision in the governorates, which came as follows within the past 24 hours:

| Beirut | South | North | Akkar | Beqaa | Nabateih | Baalbek Hermel | Mount Leb |
|--------|-------|-------|-------|-------|----------|----------------|-----------|
| 50%    | N/A   | 30%   | N/A   | N/A   | N/A      | N/A            | 37%       |

## General Directorate of General Security

- The report on the closure of the town of Hasbaya from 02/11/2020 to 09/11/2020 due to the increasing number of Coronavirus infections
- Reporting the closure of all official departments and institutions in Jezzine, with the exception of the National Social Security Fund
- Reporting the commitment of the municipalities to the decision of the Minister of Interior and Municipalities:

| Municipalities that abided by the decision  | Municipalities didn't abide by the decision |
|---|---|
| Mashghara, Maksa, Yanta (Bekaa), Qaraoun, Lala, Qaa al-Reem, Farzol, Niha, Tamnin al-Fawqa, Tamnin al-Tahta, Hosh al-Rafiqa, Kafr Dan, Qasr Naba, Yanta (Rachaya), the towns in the Choueifat region, Amatour, Niha ( Chouf), Jahiliya, Damour, the towns within the area of Aley, Tulane | Rayak, Kafr Zabad, Andaqat                  |

- Follow up the implementation of the required security and preventive measures at the airport, ports and border crossings.
- Reporting cases registered in the various districts and cases in home quarantine.

---

## Ministry of Public Works and Transportation

---

| Departing Flights               |       | Arriving Flights   |       |
|---------------------------------|-------|--------------------|-------|
| Number of Flights               | 33    | Number of Flights  | 36    |
| Number of Departing Individuals | 3,382 | Number of Arrivals | 3,406 |

| Port         | Entered |           |          | Left   |           |          |
|--------------|---------|-----------|----------|--------|-----------|----------|
|              | Import  | Direction | #        | Export | Direction | #        |
| Beirut       |         |           |          | Blank  | Tarragona | 1        |
|              |         |           |          | Blank  | Izmeir    | 1        |
| Saida        | Metals  | Beirut    | 1        |        |           |          |
| <b>Total</b> |         |           | <b>1</b> |        |           | <b>2</b> |

---

### General announcements

---

Based on the recommendations of the Committee for the Follow-up of Preventive Measures and Procedures for Coronavirus No. 710 / AJAD on 10/30/2020, the Ministry of Interior and Municipalities issued Resolution No. 1358 on 11/1/2020 regarding the continued closure of some villages and towns due to the high number of infections. Corona virus in it. The decision stated the following:

- Determining the times of exit and entry to the streets and roads in all Lebanese regions covered and not covered by the closure decision
- The continued closure of bars, cabarets, and nightclubs, and the banning of public and private parties, social events and gatherings on the entire Lebanese territory, and permission for restaurants and cafes, provided that they do not exceed 50% of the absorption rate and adhere to health conditions (safe distance, not overcrowding)
- When necessary, citizens are obliged to wear a mask to cover the nose and mouth when traveling and to adhere to health conditions (safe distance, not overcrowding)
- It is exclusively for the Minister of Education and Higher Education to take the decision to open or close educational institutions and administrative units
- Determining the number of people traveling in public and private means of transport with the obligation to wear masks for the driver and passengers Other measures:
  - Full closure of the towns mentioned in the decision starting from 5:00 a.m. on Monday 11/2/2020 until 5:00 a.m. on Monday 9/11/2020
  - To suspend work in all official and private institutions located within the scope of these villages and towns, with the exception of institutions and departments of the Ministry of Education and Higher Education, according to what the Minister deems appropriate.
  - Coordination with the religious authorities in terms of closing places of worship and canceling religious events
- Excluding some sectors and employees from the decision, with the necessity to keep the job card in order to present it when necessary Assigning governors to:
  - Determine the municipal zone in the received towns Take the necessary measures to implement this decision and request the support of the General Directorate of Internal Security, when necessary
  - Emphasize on citizens the need to adhere to public safety procedures and to adhere to wearing a mask when traveling in case of necessity
  - Assigning the district attorneys to instruct the mayors to review the lists of positive cases on the IMPACT platform daily and coordinate with the judiciary doctor and the Lebanese Red Cross to take the appropriate decision
- Assigning the General Directorate of Internal Security Forces to strictly enforce this decision and suppress violations of public mobilization decisions, and to organize arrest records against violators.

**Note: The decisions can be found at [www.drm.pcm.gov.lb](http://www.drm.pcm.gov.lb)**

---

## **Examples of lack of adherence to safety measures**

---

Failure of some municipalities to abide by the Ministry of Interior and Municipalities Decision No. 1025/2020 related to the closure of towns that have a high risk of the spread of the epidemic.

- Demand gatherings and demonstrations.
- Failure to comply with the preventive measures and procedures required in several stores and markets (putting on a muzzle or face mask, sterilizing hands, maintaining a safe distance).
- Non-compliance with the 50% occupancy rate in several restaurants and amusement game centers.
- Gatherings for social events.
- Failure of those in contact with confirmed cases to adhere to home isolation procedures until the results of the laboratory tests are issued.

**If you feel any symptoms, call directly the hotline of the Ministry of Public Health: 1214 or 01/594459**

**Laboratories that did not comply with the procedures approved by the MoPH About the information required to be recorded for infected cases within the past 24 hours**

| <b>Laboratories that did not specify the Governorate</b> |              |
|--|--------------|
| <b>Laboratory/Hospitals</b>                              | <b>Cases</b> |
| Hadi Laboratory/ Haret Hreik                             | 57           |
| Laboratoire Inovie / Fayyadieh                           | 42           |
| Rafic Hariri University hospital                         | 15           |
| Hospital Mont liban                                      | 5            |
| Hospital Bahman  | 2            |
| Hospital American university                             | 1            |
| Mashrek Medical Diagnostic Center MDC                    | 1            |

| <b>Number of positive cases without specifying the place of residence</b> |              |
|---|--------------|
| <b>Laboratory/Hospitals</b>   | <b>Cases</b> |
| Hadi Laboratory/ Haret Hreik  | 64           |
| Laboratoire Inovie / Fayyadieh  | 44           |
| Hospital Mont liban   | 19           |
| Rafic Hariri University hospital  | 15           |
| Mashrek Medical Diagnostic Center MDC                                     | 14           |
| Hospital Ain wa Zain  | 11           |
| Hospital Bahman   | 8            |
| Hospital Ragheb Harb  | 8            |
| American Diagnostic Center ADC  | 7            |
| Hospital American university  | 3            |
| Laboratoire Akiki et Boulos   | 1            |
| Nabatieh Nabih Berry Gouvernemental                                       | 1            |
| Hospital Centre Hospitalier du Nord                                       | 1            |

| <b>Number of positive cases without a phone number</b> |              |
|--|--------------|
| <b>Laboratory/Hospitals</b>                            | <b>Cases</b> |
| Hadi Laboratory/ Haret Hreik                           | 13           |
| Hospital Mont liban                                    | 3            |
| Rafic Hariri University hospital                       | 1            |
| Hospital American university                           | 1            |

## A list of the laboratories accredited by the MoPH to conduct PCR tests

### المختبرات الحكومية المؤهلة إجراء التشخيص المخبري لفيروس كورونا بطريقة الـ RT-PCR

| المختبر                               | الموقع   |
|---------------------------------------|----------|
| مستشفى رفيق الحريري الجامعي RHUH      | بيروت    |
| مستشفى حلبا الحكومي                   | حلبا     |
| مستشفى طرابلس الحكومي                 | طرابلس   |
| مستشفى البترون الحكومي                | البترون  |
| مستشفى فتوح كسروان الحكومي (البوار)   | كسروان   |
| مستشفى نبيه يزّي الحكومي الجامعي      | النبطية  |
| مستشفى تينين الحكومي                  | تينين    |
| مستشفى بنت جبيل الحكومي               | بنت جبيل |
| مستشفى بعلبك الحكومي                  | بعلبك    |
| مستشفى الرئيس الياقوت الهراوي الحكومي | زحلة     |

### مختبرات المستشفيات العسكرية

|                           |                                   |       |
|---------------------------|-----------------------------------|-------|
| Hôpital Militaire Central | المستشفى العسكري المركزي في بيروت | بيروت |
|---------------------------|-----------------------------------|-------|

### المختبرات المؤهلة لأخذ عينات "المسحات الأنفية" بطريقة Drive- thru

|  |          |
|--|----------|
| مختبر ميديكال دياغنوستيك تريتمانت سنتر (الحمراء)     | بيروت    |
| Medical Diagnostic Treatment Center (MDTC)           | بيروت    |
| مختبر ميد لاب MedLab SAL CIC ALS (الحمراء - الجبلين) | بيروت    |
| مختبرات عياني Itani Medical Laboratories (المرعة)    | بيروت    |
| مختبر أ ب سي ABC Laboratories                        | الأشرفية |
| مختبرات معوض الطبية Mouawad Medical Laboratory       | التيّاح  |
| مختبرات الشياح (د. فواد ربحان) Rihan Medical Center  | التيّاح  |
| مختبر إكسبرت لاب Expert Lab                          | لنصوريّة |
| مختبر لايف لاب Life LAB                              | بعلبك    |
| مستشفى الرياق Riyak Hospital                         | رياق     |



المختبرات الخاصة المؤهلة لإجراء التشخيص المخبري لفيروس كورونا بطريقة الـ RT-PCR

| المختبر  | الموقع      |
|--|-------------|
| AUBMC مستشفى الجامعة الأميركية   | بيروت       |
| Hotel-Dieu de France (HDF) مستشفى أوتيل ديو الجامعي  | بيروت       |
| مختبرات رودولف ميريو (الجامعة اليسوعية – المتحف)<br>Laboratoire Rodolphe Mérieux (Université Saint-Joseph) | بيروت       |
| Saint-George Hospital - UMC مستشفى القديس جارجيوس الجامعي  | بيروت       |
| Makassed General Hospital مستشفى المقاصد   | بيروت       |
| LAU Medical Center - Rizk Hospital مستشفى رزق الجامعي  | بيروت       |
| Hôpital Libanais Geitawi - CHU مستشفى اللبناني الجعيتاوي الجامعي   | بيروت       |
| Hôpital Notre-Dame du Rosaire مستشفى الوردية   | بيروت       |
| Doctor 's Center مختبر مركز الأطباء  | بيروت       |
| Fontana Laboratories (الحمرا) مختبر فونتانا  | بيروت       |
| مختبر الأمن العام (العناتية)   | بيروت       |
| Laboratoire Jabre-Ghorra مختبرات جبر وغرة  | بيروت       |
| Saint Marc Medical & Diagnostic Center مختبر السان مارك  | بيروت       |
| Laboratoire Moderne (Modern Lab- Berjaoui) المختبرات الحديثة   | الغبيوي     |
| Sahel General Hospital (SGH) مستشفى الساحل   | الغبيوي     |
| مستشفى الزهراء الجامعي   | الغبيوي     |
| Al Zahraa Hospital - UMC مستشفى الرسول الأعظم  | برج الراجحة |
| مستشفى بهمن  |             |
| Al Rassoul Al Aazam Hospital Bahman Hospital   | حارة حريك   |
| مختبر ناتيونال دياغنوستك سرفيس كومباني<br>National Diagnostic Services Company (NDSC)                      | حارة حريك   |
| Medical Diagnostic Center مختبر الدكتور محمود عثمان - مركز التحاليل الطبية                                 | لرابعة      |
| American Diagnostic Center (ADC) مختبر أميريك دياغنوستك سنتر   | الجناب      |
| Mount Lebanon Hospital مستشفى جبل لبنان  | بعنا        |
| Hôpital Saint-George – Hadath مستشفى السان جورج الحدث  | بعنا        |
| Al Hadi Laboratory مختبر الهادي  | بعنا        |
| INOIE-Liban مختبر  | بعنا        |

|   |          |
|---|----------|
| Hôpital du Sacré- Coeur مستشفى قلب يسوع   | الحازمية |
| Clinigene مختبر كلينيجان  | الحازمية |
| Hôpital Dr.Samir Serhal مستشفى سرحال  | المتن    |
| Transmedical for Life مختبر ترانس ميدكال فور ليف                                    | المتن    |
| Haroun Hospital مستشفى هارون  | الزلفا   |
| Bellevue Medical Center (BMC) مستشفى بلفو   | المنصورة |
| Hôpital Albert Haykal مستشفى هيكال  | الكورة   |
| Centre Hospitalier du Nord (CHN) مركز الشمال الإشتغاني                              | زغرتا    |
| Mazloum Hospital مستشفى المظلوم   | طرابلس   |
| Al Mounla Hospital مستشفى الملا   | طرابلس   |
| Nini Hospital مستشفى النيني   | طرابلس   |
| مختبر ميكروبيولوجيا الصحة والبيئة LMSE - المعهد العالي للدكتوراه، الجامعة اللبنانية | طرابلس   |
| CHU - Notre-Dame des Secours مستشفى سيدة المعونات الجامعي                           | جبل      |
| Lab Akiki & Boulos مختبر عقيقي وبولس  | جبل      |
| Centre Médical Wakim مختبر واكيم  | جونية    |
| Ain Wazein Hospital مستشفى عين وزين   | الشوف    |
| Hammoud Hospital UMC مستشفى حمود الجامعي  | سيدا     |
| Al Karim Medical Laboratory (KML) مختبر الكريم                                      | سيدا     |
| Sheikh Ragheb Harb Hospital مستشفى الشيخ راجب حرب                                   | البيمنة  |
| Sabbah Diagnostic Center (SDC) مختبر الصباح   | البيطية  |
| Jabal Amel Hospital مستشفى جبل عامل   | صور      |
| Mashrek Diagnostic Center (MDC) مختبر المشرق  | صور      |
| Dar Al Amal University Hospital مستشفى دار الأمل الجامعي                            | بعلبك    |
| Khoury General Hospital مستشفى خوري   | زحلة     |
| Medical Care Center (MCC) مختبر ميدكال كير سنتر                                     | زحلة     |